

# **INITIAL RECEIPT**

**United States Department of the Interior  
Bureau of Land Management  
DIV OF LANDS, MINRLS & ENERGY  
ONE N CENTRAL AVE  
PHOENIX, AZ 85004 -4427  
Phone: 602-417-9200**

Receipt	
No:	4707704

<b>Transaction #:</b> 4832122
<b>Date of Transaction:</b> 03/05/2020
<b>CUSTOMER:</b>
TREY METZGER 6742 W COTTONTAIL LN PEORIA, AZ 85383-7088 US

LINE #	QTY	DESCRIPTION	REMARKS	UNIT PRICE	TOTAL
1	2.00	LOCATABLE MINERALS / MINING CLAIMS-NEW, UNADJUD, ONE OR MORE AUTH NOS / NEW MINING CLAIM PROCESSING FEE CASES: AMC459461/\$20.00, AMC459462/\$20.00		- n/a -	40.00
2	2.00	LOCATABLE MINERALS / MINING CLAIMS-NEW, UNADJUD, ONE OR MORE AUTH NOS / NEW MINING CLAIMS LOCATION FEE CASES: AMC459461/\$40.00, AMC459462/\$40.00		- n/a -	80.00
3	2.00	LOCATABLE MINERALS / MINING CLAIMS-NEW, UNADJUD, ONE OR MORE AUTH NOS / NEW MINING CLAIMS MAINTENANCE FEE CASES: AMC459461/\$165.00, AMC459462/\$165.00		- n/a -	330.00
4	1.00	LOCATABLE MINERALS / MINING CLAIMS-NOT NEW-UNADJUD, ONE AUTH NO. ONLY / MINING CLAIM MONEY RECEIVED CASES: AMC459461/\$330.00	ADDITIONAL PLACER FEES	- n/a -	330.00
5	1.00	OVERPAYMENT / OVERPAYMENT OF FEES / OVERPAYMENT OF \$1.00 OR MORE		60.00	60.00
<b>TOTAL:</b>					<b>\$840.00</b>

**SCANNED** 5/14/2020

**ENTERED**  
MAR 13 2020  
BY: Ram

PAYMENT INFORMATION				
1	AMOUNT:	390.00	POSTMARKED:	N/A
	TYPE:	CHECK	RECEIVED:	03/05/2020
	CHECK NO:	33494058		
	NAME:	METZGER, TREY 6742 W COTTONTAIL LN PEORIA AZ 85383-7088 US		
2	AMOUNT:	450.00	POSTMARKED:	N/A
	TYPE:	CHECK	RECEIVED:	03/05/2020
	CHECK NO:	33737563		
	NAME:	METZGER, TREY 6742 W COTTONTAIL LN PEORIA AZ 85383-7088 US		

REMARKS

This receipt was generated by the automated BLM Collections and Billing System and is a paper representation of a portion of the official electronic record contained therein.

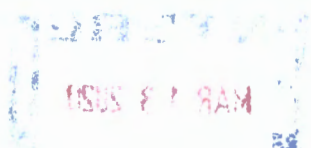

# **CORRESPONDENCE**

# **TRANSFERS**

**MAINTENANCE FEES**  
**WAIVERS**  
**POL/NOI**

# **MISCELLANEOUS**

**LOCATION NOTICES  
AMENDMENTS  
STATUS SHEET  
GEO REPORT/MTP**



# MINING CLAIM STATUS REPORT

Data Entered: 3/13/2020

MTP Checked By: 3/13/2020  
GEO Checked By: 3/13/2020

LEAD SERIAL NUMBER: AMC 459461 thru AMC 459462

### NUMBER OF CLAIMS & TYPE:

\_\_\_\_ LODGE  
\_\_\_\_ PLACER  
2 ASSOCIATION PLACER  
\_\_\_\_ MILL SITE  
\_\_\_\_ TUNNEL SITE

### CHARGES:

Processing Fee @ \$20 = \$ 40  
Location Fee @ \$40 = \$ 80  
Maintenance Fee @ \$165 = \$ 330  
Add'l Maint Fee for Assoc Placer = \$ 330  
**SUBTOTAL** \$ 780  
Other Fees \$ \_\_\_\_\_  
Other Fees \$ 50  
**TOTAL** \$ 840

TOTAL ACREAGE: 40 Per Claim  
(Placer Only)

overpymnt

NUMBER OF LOCATORS: \_\_\_\_\_

DOCUMENTS RECEIVED VIA: Over-the-Counter [ ] Mail  TIMELY FILED: Yes  No [ ]

LEGAL DESCRIPTION: T 11N R 2E SEC 7  
T \_\_\_\_\_ R \_\_\_\_\_ SEC \_\_\_\_\_  
T \_\_\_\_\_ R \_\_\_\_\_ SEC \_\_\_\_\_  
T \_\_\_\_\_ R \_\_\_\_\_ SEC \_\_\_\_\_  
T \_\_\_\_\_ R \_\_\_\_\_ SEC \_\_\_\_\_

BLM [ ] FOREST SERVICE [ ] SUBJ TO PL 359: Yes [ ] No [ ]  
WILDERNESS AREA [ ]

SPLIT ESTATE: N/A [ ] SX [ ] PX [ ] OTHER [ ]  
SRHA [ ] Was proper Notice filed if located on SHRA Land? Yes [ ] No [ ]

### RECONVEYED MINERALS ON BLM LAND REQUIRE OPENING ORDER FROM 1944 TO 1993:

Open to Entry On \_\_\_\_\_ N/A [ ]

COMMENTS/STATUS: VOID [ ] PARTIALLY VOID [ ] PVT MINERALS [ ] WITHDRAWN LANDS [ ]  
OTHER [ ] \_\_\_\_\_

[ ] Claimant acknowledges that portions of the following claim(s) site(s) may be void or voidable.

Printed Name of Claimant \_\_\_\_\_ Signature of Claimant \_\_\_\_\_

\*\*\*\*\*FINAL ADJUDICATION\*\*\*\*\*

DATE \_\_\_\_\_ INITIALS \_\_\_\_\_

AMC459461

**LOCATION NOTICE FOR PLACER MINING CLAIM**

Amendment BLM Serial # \_\_\_\_\_

NOTICE IS HEREBY GIVEN that the Hackberry Gold  
# 2 placer mining claim has been located by

Trey Metzger, Bill Metzger whose current mailing  
address is 6742 W Cottonail Ln  
Peoria, AZ, 85383

RECEIVED  
BLM AZ STATE OFFICE  
2020 MAR - 3 P 12:39  
PHOENIX, ARIZONA  
BLM  
Date  
Stamp

The general course of this claim is North to South and it is situated in Yavapai  
County, Arizona. This claim is 1320 feet in length and 1320 feet in width.

40 Total Claim Acreage. This claim runs from the location monument on which this location notice is  
posted at the NW corner of the claim approximately 1320 feet in a South direction to the  
0 end line and 1320 feet in a East direction to the 0 end line. This claim is  
marked by four monuments, one at each corner of the claim.

The location monument on which this notice is posted is situated within Section 07, Township  
11 N, Range 2 E, Gila Salt River Base and Meridian, Arizona. This claim encompasses  
portions of the following legal subdivision(s) if located by legal subdivision or the following quarter section(s),  
section(s), Township(s) and Range(s) South West quarter of the  
North East quarter of sec. 07, Gila Salt River Base and Meridian, Arizona.

The locality of this claim with reference to some natural object or permanent monument and additional information  
(if any) concerning its locality are as follows: Public land survey post at the  
NW corner of the NE quarter of section 07

\_\_\_\_\_ The above information is shown on the attached map.

DATED AND POSTED on the ground this 1st day of January, 2020.

LOCATOR(s)  AGENT

Print Name(s) Trey Metzger, Bill Metzger

Signature(s) [Handwritten Signatures]

Form MCF102  
Revised Oct 2018

AMC459461

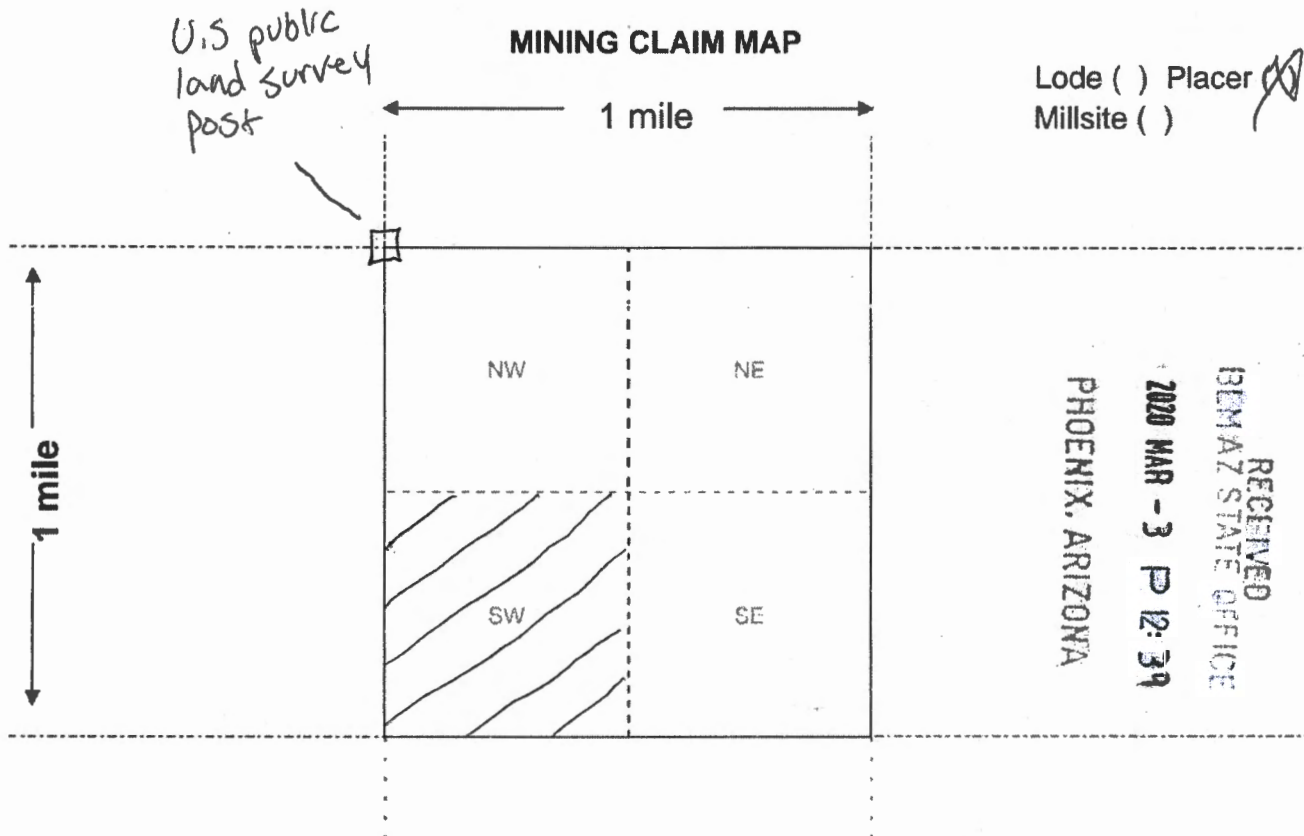

Scale: 1" = 2000 feet



1. The above map depicts the Hackberry Gold #2 mining claim, which is located in Section (s) 07, Township 11 N, Range 2 E, Gila and Salt River Base and Meridian, Yavapai County, Arizona. Total claim acreage is 40

2. The type of corner and location monuments used are as follows: 2" white PVC 4' tall and the location notice has paperwork in Cantister

3. The bearings and distances in degrees and feet between claim corners and to a public land survey monument are as depicted on the map.

4. If the claim is a placer or millsite claim with exterior limits conforming to legal subdivisions of the public survey, provide a legal description of the claim South West quarter of the North East quarter 1/4 of Section 07

AMC459461

Form MCF100a  
Revised Oct 2018

LOCATION NOTICE FOR PLACER MINING CLAIM

Amendment BLM Serial # \_\_\_\_\_

NOTICE IS HEREBY GIVEN that the Hackberry Gold #3 placer mining claim has been located by

Trey Metzger, Bill Metzger whose current mailing address is 6742 W Cottontail Ln  
Peoria, AZ, 85383

RECEIVED  
BLM AZ STATE OFFICE  
2020 MAR -3 P 12:39  
PHOENIX, ARIZONA  
BLM  
Date  
Stamp

The general course of this claim is North to South and it is situated in Yavapai County, Arizona. This claim is 1320 feet in length and 1320 feet in width.

40 Total Claim Acreage. This claim runs from the location monument on which this location notice is posted at the NW corner of the claim approximately 1320 feet in a South direction to the 0 end line and 1320 feet in a EAST direction to the 0 end line. This claim is marked by four monuments, one at each corner of the claim.

The location monument on which this notice is posted is situated within Section 07, Township 11 N, Range 2 E, Gila Salt River Base and Meridian, Arizona. This claim encompasses portions of the following legal subdivision(s) if located by legal subdivision or the following quarter section(s), section(s), Township(s) and Range(s) SE 1/4 of the NE 1/4  
of section 07, Gila Salt River Base and Meridian, Arizona.

The locality of this claim with reference to some natural object or permanent monument and additional information (if any) concerning its locality are as follows: U.S. public land survey post at NW 1/4 corner of sec. 07, This survey post divides section 6 on N and section 7 on south The above information is shown on the attached map.

DATED AND POSTED on the ground this 1<sup>st</sup> day of January, 2020.

LOCATOR(s)  AGENT

Print Name(s) Trey Metzger, Bill Metzger

Signature(s) [Signatures]

Form MCF102  
Revised Oct 2018

AMC459462

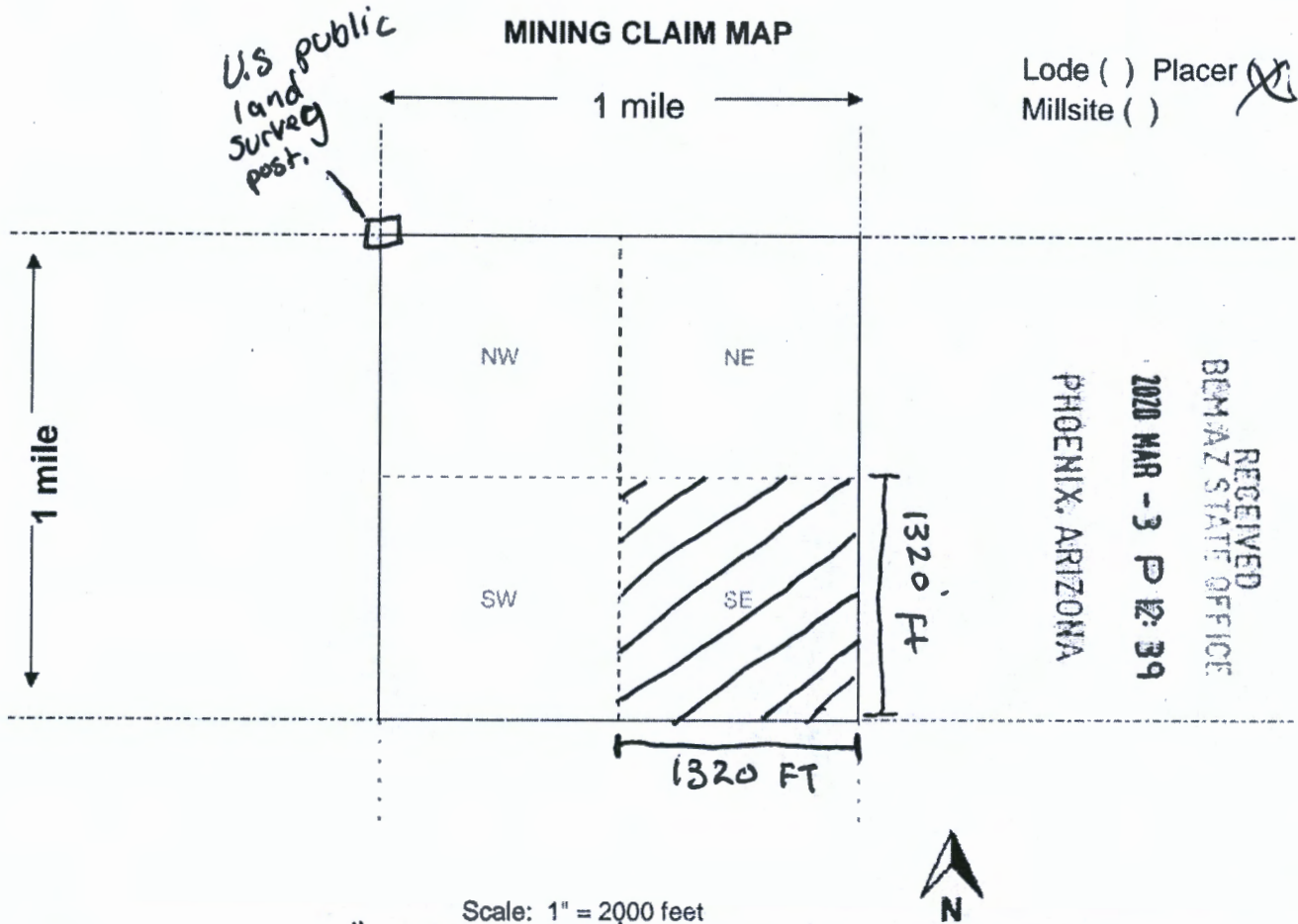

Lode ( ) Placer (X)  
Millsite ( )

RECEIVED  
 BEMAZ STATE OFFICE  
 2020 MAR - 3 P 12: 39  
 PHOENIX, ARIZONA

- The above map depicts the Hackberry Gold #3 mining claim, which is located in Section (s) 07, Township 11 N, Range 2 E, Gila and Salt River Base and Meridian, Yavapai County, Arizona. Total claim acreage is 40
- The type of corner and location monuments used are as follows: 2" white PVC 4' tall, and location notice has a paperwork canister.
- The bearings and distances in degrees and feet between claim corners and to a public land survey monument are as depicted on the map.
- If the claim is a placer or millsite claim with exterior limits conforming to legal subdivisions of the public survey, provide a legal description of the claim SE 1/4 of the NE 1/4 of section 07

AMC459462

Form MCF100a  
Revised Oct 2018

Date and Time Run:  
3/13/2020 11:11:55 AM

Page 1 of 1

DEPARTMENT OF THE INTERIOR  
BUREAU OF LAND MANAGEMENT  
Case Recordation

**Geographic Report with Land**

Disposition is equal to **AUTHORIZED , CANCELLED , EXPIRED , PENDING , REJECTED , RELINQUISHED ,  
WITHDRAWN**  
and Meridian Township Range Section is equal to **14 0110N 0020E 007**  
and Admin State is equal to **AZ**

NO WARRANTY IS MADE BY BLM  
FOR USE OF THE DATA FOR  
PURPOSES NOT INTENDED BY BLM

DEPARTMENT OF THE INTERIOR  
BUREAU OF LAND MANAGEMENT  
Case Recordation  
Geographic Report with Land

Admin State: AZ  
Geo State: AZ

Serial Number	Total Case Acres:	Casetype	Case Disp	Mer	Twp	Rng	Sec	Sur Type	Sur Nr	Suf	Subdivision	Act/Pend
AZA 019323	82.000	282201	AUTHORIZED	14	0110N	0020E	007	ALIQ			E2;	
AZA 022632	35.980	286203	AUTHORIZED					MNR			W2W2NE;	
AZA 023641	37.370	286203	AUTHORIZED					MNR			W2W2NE;	
AZA 02370023	36,822.550	213701	AUTHORIZED					ALIQ			NENE,E2W2,SE;	
	36,822.550							LOTS			1-4;	
AZA 027219	1.230	285011	AUTHORIZED					ALIQ			SENW;	
	1.230							LOTS			2;	
AZA 027225	8.310	285011	AUTHORIZED					LOTS			1-4;	
	8.310							MNR	1		W2SESW;	
AZA 027234	31.530	288111	AUTHORIZED					ALIQ			NENE;	
AZA 033350	640.050	288100	AUTHORIZED					ALIQ			NE;	
AZAR 0010913	211.580	288100	AUTHORIZED					ALIQ			SENE;	
AZPHX 0085401	1.000	285004	AUTHORIZED					ALIQ			W2NE,SENE;	
AZPHX 008540101	74.400	285011	AUTHORIZED					ALIQ			NENE,NENW,NESE;	







Trey Metzger  
6742 W Cottontail in  
Peoria, Az, 85383

RECEIVED  
BEMAZ STATE OFFICE

2020 MAR - 3 P R: 39

PHOENIX, ARIZONA

PHOENIX, AZ 85022

28 FEB 2020 8:15 J



Bureau of Land Management  
Arizona State Office  
1 N. Central Ave #800  
Phoenix, Az, 85004

85004-442700



Trey Metzger  
6742 W Cottonball Ln  
Peoria Az 85383

RECEIVED  
BLM AZ STATE OFFICE  
2020 MAR -3 P 12:39  
PHOENIX, ARIZONA



PHOENIX AZ 852  
28 FEB 2020 PM 6:1

Bureau of land management  
state office.  
1 N Central Ave # 800  
Phoenix, AZ, 85004

65004-442700